Read the News and keep in touch with the latest happenings of Richmond. News items are accurate and are written without fear or favor.

DAILY NEWS

The News reaches more homes than any other Richmond newspaper. That is why the News leads in number of advertisements carried.

VOLUME II. RICHMOND, CAL., TUESDAY, NOVEMBER 10, 1914. NUMBER 93

Evidence Against M. M. and E.

Warrants Asked For Officials

Arrests Are Expected Shortly

Prosecution On Trail Of Higher-Ups In Emerson Case

More evidence against Merchants, Manufacturers and Employers' Association officials was placed in the hands of District Attorney A. B. McKenzie at Martinez yesterday by Chief of Police Briare of Stockton.

The district attorney's office already has damaging evidence against H. C. Brokaw, manager of the would-be union smashers of Stockton.

The evidence given the county authorities yesterday is said to be very damaging. With Briare were Maxwell McNutt, attorney for the labor unions in the Emerson case, and Michael Casey and Olaf Tveitmoe, prominent unionists of San Francisco.

The district attorney's office was asked to issue warrants on the evidence submitted.

According to members of the sheriff's office no warrants had been issued up to a late hour tonight.

WAGES TO BE PAID BY BOND CO. AT NOON

If the promise of the Chicago Bonding and Surety Company, given through its local agent to the city council last night, is made good there will be $1700 in Richmond by noon today to pay the workmen who have been unable to collect their wages from Just Anderson of the Western Reclamation Company for dredging work.

The bonding company, which is surety for Anderson, asked that the contract be not forfeited upon its expiration next Thursday, but that they be given an extension of 90 days in which to have the work completed.

Anderson asked that he be allowed to do the work and promised to have two dredges on the job if given an extension of time. The matter was postponed until Thursday night.

GOES TO ISLANDS AS CROSS NURSE

Miss Ada Lucas, sister of William Lucas, real estate man, left for the Philippines yesterday afternoon. She is to serve the country as a Red Cross nurse. She arrived from Emporia, Kansas, only a few hours before she boarded the transport Thomas for the islands.

HEAD OF C. W. A. DIES SUDDENLY

William Hanson, vice president and general manager of the California Wine Association and well known in Richmond and San Francisco, died early yesterday morning in Mountain View. He is survived by one sister. He was 70 years old. The funeral will very likely be held in San Francisco.

WILL INSPECT PLAY GROUNDS

In response to an invitation from the Recreation Board of Oakland, city officials of Richmond will inspect the playground equipment of Oakland Sunday morning. The party will go in automobiles. Seventeen officials have promised to make the trip.

A BIG ONE.

A 200-pound pumpkin from Watsonville just about fills the window of M. J. Kelly's real estate office. It is a specimen from ranch land.

PRESIDENT WALL AND H. C. CUTTING NAMED TO BOOST HARBOR PROJECT

At a meeting of the Richmond Industrial Commission, held yesterday in the Hotel St. Germain in San Francisco, G. S. Wall and H. C. Cutting were recommended to serve on the committee that is to go to Washington to boost for the harbor project. The city council is to send Mayor Garrard and Perry Haviland and will probably make appropriation for only one member of the Industrial Commission to go. In that case the commissioners will split the appropriation between Wall and Cutting and will pay the balance themselves.

Resolutions calling upon the city council and all commercial bodies to back Colonel Reis' entire plan for the harbor project and asking the council to "shape affairs in the best way possible that a channel at least 200 feet in width be dredged the entire distance to Point Isabel as rapidly as possible," were adopted. A committee to support the resolutions was appointed—J. S. Miller, Major D. W. McLaughlin, J. C. Owens and G. H. Stokes.

Resolutions were also adopted calling upon the committee that is to go to Washington in the interest of the harbor project which will, it is hoped, be included in the federal appropriations to be made on December 7, to take up the matter of the naval base with the navy department. Richmond harbor was suggested by Admiral Pond, who was delegated by the federal government to pick out a base.

J. J. McEwen, real estate man, asked the commission whether the rails in the municipal tunnel were to be owned by the city, or if a franchise was to be sold to a private company. He was told that the council had the matter under advisement.

R. R. PROTESTS OPENING OF 3 CITY'S STREETS

The Santa Fe Railway Company, through its representatives, Kent Platt and M. W. Reed, last night protested to the council against the proposed opening of Main, Florida and Virginia streets. After an hour's discussion of the project it was postponed until Thursday night.

THE WRONG ABBOTT.

Mrs. U. S. Abbott held the lucky number at the Catholic fair Saturday night, and not Mrs. C. L. Abbott.

ONE HUNDRED TON SEIGE GUN OF GERMANS A MOST DREADED MACHINE OF THE DAY

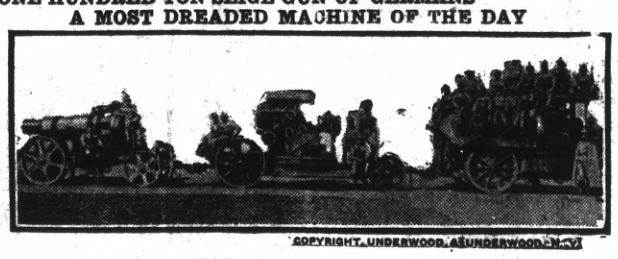

COPYRIGHT, UNDERWOOD, &UNDERWOOD, N.Y.

GIANT FORT-WRECKER.

This is one of the big German siege guns, its bursting projectiles are called "Jack Johnsons," "Black Marias" and "Coal Boxes." The siege gun weighs 100 tons and must be divided into sections in order to facilitate transportation. The photograph shows the gun team complete. The motor wagon carrying the artillery is in front (right). In the center is the gun carriage with its powerful recoil apparatus. To the left follows the huge gun of immense caliber. It is short and squat, looking something like an elongated mortar. Its Krupp sliding breech opens sideways and is distinctly visible in the picture.

TOKIO WAR MAD; JAP ARMY WILL INVADE EUROPE; CZAR ADVANCES

TOKIO, Nov. 9.—Japan will send an army to Europe, declares an evening paper. Crowds are marching the stretes and cheering the Emperor.

The city is war mad. The Kaiser was burned in effigy before the government telegraph office.

The nation has not yet ceased celebrating the Tsing Tau victory.

BERLIN, Nov. 9.—"Several thousand troops are leaving position near the Yser for strategic reasons," declares the war office report.

AMSTERDAM, Nov. 9.—A dispatch received here states that the whole German army seems to be retreating from the Yser line. Crowded military trains are passing through Brussels and Louvain.

PETROGRAD, Nov. 9.—The Czar's troops have penetrated 25 miles into Germany. Victory is reported.

Hospital Fees Doomed on all Municipal Work

Men Employed On Tunnel and Wharves Will Hereafter Be Paid At Least Twice a Month--Hit at Job Agencies.

Good-by to the "hospital fee" and the employment agency graft on municipal contract work let by the officials of Richmond. And the men who build the city's wharves and tunnels hereafter will get their pay at least twice a month.

The council last night ordered City Attorney Hall to insert in all specifications and contracts for municipal work the proviso that the men be paid on the 1st and 15th of each month. This action followed the statement of Councilman Lane that on some of the jobs a man going to work the first of the month couldn't draw a cent of pay until he had worked 45 days.

Attorney Hall announced he had already taken steps to eliminate the "hospital fee" and suggested an ordinance to take a whack at the private employment agencies along the lines of Washington state, where they were eliminated at last Tuesday's election by constitutional amendment. Mayor Garrard and the council concurred with the city attorney and advised him to take what legal steps he thought best to divorce the employment agency graft from all municipal work.

FIND NO CLUES IN SEARCH FOR FIRE BUG WHO SET HOUSE AFIRE

Late last night no trace had as yet been found of the firebug that set fire to the home of Mr. and Mrs. H. F. O'Brien, 332 South Third street, early yesterday morning.

At 2:30 o'clock Mr. and Mrs. O'Brien awoke to find the house filled with smoke.

O'Brien turned in the alarm from box No. 31 after hastily dressing and truck No. 2 arrived in time to prevent serious damage. Chief Lamoine and Captain Yeater found a quantity of kerosene saturated rags in the basement. Jack Weitlauff, owner of the building, was asleep in the front room, but awakened when the O'Briens did. The police are looking for the man who placed the rags in the basement. They were taken to headquarters and are being held as evidence.

J. C. STEWART DIES SUDDENLY; WAS APPARENTLY IN GOOD HEALTH

J. C. Stewart, 58, for a few months past an employe of the street department, was stricken with apoplexy at his home yesterday morning, and passed away shortly afterwards. Dr. Ventzl was summoned, but arrived too late to be of assistance. He was in the best of health immediately preceding the stroke and his death came as a great shock to his many friends.

A widow and four sons survive, Mrs. Mary E. Stewart and William Stewart residing in this city, N. E. Stewart, formerly of this city, but now of Modesto, and two sons in the state of Washington. N. R. Stewart arrived Sunday evening and will remain over the funeral, which will be held in the Smallwood chapel today at 10 o'clock, and thence to Sunset View cemetery, where interment will be made.

Services will be conducted by Mrs. F. J. Harris.

Criticize Careless Saloon Men

Council Threatens Reduction

Says Too Many Licenses Here

"Properly Conducted Establishments Hurt by Others," Ludewig

Saloon men who are disregarding a close observance of the city ordinances and are not conducting orderly places came in for caustic criticism, coupled with threats of revocation of licenses, at last night's council meeting.

The subject came up through the application of Louis Regazzini for permission to transfer his license from the Manhattan Hotel bar to a new building. When finally put to a vote Ludewig, Follett and Garrard voted against the transfer. Willis, Picton, Lane, Penry and Fernald voted for it.

Mrs. Agnes B. Coveney added to the discussion of saloons by a complaint that a 12-foot fence was being erected by a saloon near her property at 253 Eighteenth street. She said a bere sign was to be painted on it. She said the saloon had formerly been conducted in an orderly manner and she had no fault to find with it then.

Now, she charged, it was not observing the law and was improperly conducted. She had seen women and young girls drunk and sitting on the laps of men in the place, she told the council.

Mayor Garrard assured her the city would do what it could to protect her interests. He ordered City Attorney Hall to investigate.

"Two years ago we passed ordinances to reduce the number of saloons to twenty-five," said Councilman Ludewig. "But we haven't reduced any. We saw at the last election that people are getting disgusted with too many saloons, and especially with those that do not observe the law. I think it would be a good thing to get someo f the wrongly managed saloons out of the road. It would help the men who try to obey the law and conduct respectable places."

"If the present ordinances were enforced we could close out a number of saloons," said Councilman Willis. "We have been too liberal in overlooking violations of the law. Many saloons in Richmond are properly conducted and will not sell to an intoxicated man. At others a drunken man can fall through the door and if he can crawl to the bar with ten cents he can get a drink."

"The only way successfully to reduce the number of saloons, and to do it legitimately, is to raise the license," said Councilman Lane. "There is too much trading about in licenses now, anyway. The brewers and wholesalers control the licenses and have a monopoly."

The difference of opinion over the Regazzini license came because Ludewig and Follett contended it would be an injustice to the owner of the building, where the saloon is now located, to deprive him of a license. The other faction, however, contended that as Regazzini had paid to get the license privilege he should be allowed to move with it if he wanted to.

Follett declared Regazzini's place had violated the law on occasions of which he knew personally.

"Had the law been enforced in the past, we wouldn't have any reason to be discussing this license tonight," he said.

APPROVE STREET IMPROVEMENTS

The city council last night approved the recommendation of City Engineer Chapman for the improvement of the following streets:

Cutting boulevard from canal west, $125; Tenth from Main to Potrero, $100; San Pablo, entire length, $150; Tenth from Barrett to Lucas, $80.

The People's Water Company offered to place material on Railroad avenue leading to their yard if the city will furnish $75 worth of material.

LARGE CHORUS IS COMING TO CITY

Several Richmond people attended the cantatta held Sunday evening in the Shattuck avenue Methodist church, Oakland, which was given by George Q. Calfee, assisted by Mrs. Calfee at the organ, and 40 trained voices. Richmond will have a chance to hear these musicians in the near future, as they are making plans to come here.

DOCTORS TO OCCUPY NEW OFFICES AT SEVENTH AND MACDONALD AVENUE

The new offices at Seventh and Macdonald avenue that are almost complete will be occupied by Doctors Cessar, Horner, Woodruff and Architect Narbett. The building is being built by Jones & Strowbridge. The wiring and lighting fixtures were installed by the Pacific Electric Manufacturing Company.

C. H. BROWN HAS NOVEL PATENT

Charles H. Brown is negotiating for the foreign patent rights on his automobile brake invention. He has received a number of inquiries since the diagram of it was printed in a Washington paper and is taking immediate steps to protect his rights in foreign countries.

The brake is something decidedly new. It is a metal shoe placed on a long arm and carried several inches from the ground just an inch or two from each hind wheel. When the brake is applied the shoes stand the strain, the pressure being taken off the wheels immediately. The bar regulating the shoes is "elbowed" from the hub of the rear axel and when the shoe is pressed down the wheels are shovd up.

Sarg. Barry Could Rout all of Franz Joseph's Armies

—o Oo—

Business was brisk at the Central police station at 11:30 last night when Sergeant Phil Barry held an informal reception for seven Austrians.

Nick Davis, D. Bossiri and Steve Pandich are booked for disturbing the peace and Steve also will answer to the charge of carrying concealed weapons.

Sergeant Barry was alone when notified of a fight in front of the Santa Fe market. He routed Fireman Brewen out of bed at station No. 1 next door and made him night desk sergeant temporarily. Barry then went out into the byways and returned with seven reluctant guests.

One was slightly cut on the head. Barry rested over the crowd and locked up three. He says Steve ran into a saloon and tried to hide his gun. The gun, an automatic, is held as evidence.

THE DAILY NEWS IS THE ONLY *NEWS*PAPER IN THE CITY OF RICHMOND

RICHMOND DAILY NEWS

NORMAN H. MATSON.....Managing Editor
PAUL NEIMAN.....City Editor
RICHARD WILLIAMS.....Business Manager
D. C. MORRILL.....Advertising Manager

Published every morning (except Monday) by the Richmond Daily News (Inc.), 250 Sixth Street. Phone Richmond 52.

Entered at the Postoffice at Richmond, California, as second-class matter.

SUBSCRIPTION RATES
(By Carrier)

Per month ..... .40
Six months (in advance) $2.00
One year (in advance) $4.00

DEFINITE ACTION NOW.

In accordance with the recommendation of its executive board, the American Federation of Labor will undoubtedly take some action towards the prevention of war by this country.

The recommendation of the committee declares that the mere making of resolutions has done nothing towards ending wholesale murder by nations and says that the convention must take some action.

Action by the labor movement of the United States for peace is imperative.

The convention now in session must not adopt protesting resolutions and let it go at that.

They must take some DEFINITE ACTION.

With the world at war the United States, every American citizen, must do his utmost to keep his nation neutral.

Tsing Tau has fallen. The Japanese fleet is free to scour the Pacific for ships of Germany. An English fleet is reported headed for the Pacific to combat the German battleships that were so successful a few days ago off the coast of Chile.

The world war is at our elbows, so to speak. Big battles will probably take place near the coast of California.

It is a ticklish position for the United States. Who knows what emergencies we may have to face? Who knows the difficulties that we may have to combat in keeping our neutrality?

Not long ago the nation was aflame because a drunken Mexican President insulted the flag. We were within an hour or two of declaring war and sending thousands of young men into the southern country to die by bullet and disease. But for the colo-headedness of our President, we would be at war now.

We can vividly remember how quickly patriotic hysteria swept the nation and how everybody demanded that we "lick the Mexicans," whatever they meant by that.

The jingoes, individuals and yellow newspapers, went wild with excitement. For a trivial breach of etiquette the nation was on the verge of a long, murderous war.

We are facing more trying times now.

Labor should stand solidly against war and preparation for war.

While labor of the United States can do little, perhaps, towards ending the war now being waged by most of the big powers of the earth, it can at least prevent this country from going to war.

WHAT RICHMOND NEEDS MOST.

Richmond doesn't need anything like it needs playgrounds.

The subject has been talked about and resolutions have been drafted and still Richmond has no playgrounds. It's about time somebody started something.

If we give the children a municipal playground they won't make playgrounds of the streets. We will keep them out of doors, where they ought to be, playing good, wholesome games.

Deprive them of the right kind of recreation and they'll talk the wrong kind.

Here in Richmond we haven't even a park. There is no place at all for the children.

The lack of playgrounds is often the fault of a city that is an industrial center.

For cities of the workers, or rather factory centers, as all cities are cities of the workers, most anything seems to be good enough for the children.

The big reason for playgrounds is the children.

But to those to whom that reason doesn't appeal, there are hard business reasons.

Ask a newcomer what he thinks of Richmond. After he says something nice about it, he'll say, "But there isn't a single park here."

It is about time we quit forcing the children to play on the streets.

A FAMILIAR ONE.

Every year at about this time the same old song is sung.

"Do your shopping early."

But old as it is, better advice was never given.

Make your Christmas purchases now. It will be better for you and immeasurably better for those who work behind counters.

Come to think of it, however, some of us aren't quite in the financial condition to shop early. The ready advice-givers never seem to think of that.

VISITING AT CALFEE HOME.

Miss Turner of Los Angeles is visiting at the home of Mr. and Mrs. D. W. Calfee on Ninth street.

TO RETURN TO RICHMOND.

Mr. and Mrs. W. A. Jones are expected home this week from Vacaville, where they have been visiting for some time.

AT THE IMPERIAL.

R. Robinson and wife of Fresno, Eddie Rooney and wife of Aberdeen and A. R. Pedder of Vacaville are staying at the Imperial Hotel.

VISITOR HERE.

Mrs. Scott of Fort Bragg is visiting at the home of Mr. and Mrs. A. L. Pearson of the west end.

A SCRAP OF PAPER

A Story For Thanksgiving.

By RUTH GRAHAM

Edward Olcott was convalescent, and the morning was a marvel of sunshine. There is a delicious feeling about first convalescence that I fancy is explainable from the contrast between suffering and the relief from suffering. It seemed to Olcott that he was never so well in his life, and yet it would have been well nigh impossible for him to get out of the invalid chair in which he had been wheeled to the glass inclosed porch of the hospital.

He had not been there long before an attendant dropped a newspaper in his lap. Unfolding it, he noticed some words written in pencil in a woman's hand on the margin. They read:

Dear Patient—I am very sorry for you I hope you will get comfort from this paper, which I intend to put in the box at the terminal of the railroad for papers to go to the hospitals. I pity you especially being confined on account of illness when Thanksgiving is coming on. Cheer up! On next Thanksgiving day I trust you will be in condition to enjoy a fine Thanksgiving dinner.

This communication to an unknown dear patient was signed with two initials, E. A. The newspaper was a weekly issued at a place called Edgewater, some twenty miles from the city.

"That little note," said Olcott to himself, "was written by a girl. No one else would have signed her initials. The place in which she lives is made up of residences of well to do people. I question if in all there are 500 houses. I shall have no difficulty in discovering who E. A. is, and I propose to dine with her next Thanksgiving. I would do so this year but for the fact that there isn't time and I couldn't eat a Thanksgiving dinner."

Olcott was a young man of means. The reason why he was at a hospital instead of his own home was twofold—first, he was a bachelor, without a near relative, and, second, he had been recommended by his physician to go to a hospital as the most convenient place in which to be ill. Possibly in his convalescent state he was especially impressible. Be that as it may, he read the paper that had been given him, conjuring up visions of the person who wrote the message on the margin. When he had finished the paper's perusal he tore off the message for preservation and future use.

Olcott was at an age when an appreciation for the pleasures of social life begins to lose its edge. When he was twenty he fancied that he was courted because of his attractiveness. Now that he was twenty-seven he had come to understand that he was courted principally for what his income represented. He had not lived at home since the death of his mother, when he was nineteen. His illness, during which he had been under the care of paid nurses, had made him sensible of what might be the tender solicitude of one who loved him. Sundry young ladies he had met in society had endeavored to make it appear to him that they appreciated him for himself, but he believed that any other man who could give them a home would do as well.

For these reasons he was attracted to this person who had a heart to take in an unknown person in a hospital from whom there was scarcely a possibility that she could derive any benefit.

She might possibly be old and homely, but he did not believe she was. At any rate, as soon as he was discharged from the hospital he proposed to hunt her up—that is, if she lived in Edgewater. If not, there was not much hope of finding her.

When the next Thanksgiving season came round Olcott had made the acquaintance of Miss Edith Arnold of Edgewater and had proved by securing a specimen of her handwriting that she was the person who had contributed the newspaper that he had read as a convalescent. There had been no great difficulty in this. All he had to do was to go to Edgewater, join a club there, consisting of young men and women, make the acquaintance of the residents and look out for a girl whose initials were E. A.

Miss Arnold was, as he had supposed, very young. She was barely eighteen. Olcott paid her a great deal of attention, at which she was naturally flattered. He discovered that her heart was as tender for the afflicted as he had supposed, and it was not long before he had won that heart for himself.

All this while he had the pencil message that he had torn from the newspaper in his portmanteau. But he said nothing about it to Miss Arnold, who supposed that their meeting had occurred by chance. Olcott had resolved when in the hospital that he would eat his next Thanksgiving dinner with her, and he was working up to that point. This, too, was very easy, for a few weeks before Thanksgiving he asked her to be his wife, and she accepted his proposition. Under the circumstances it was quite in order that he should be invited to take his Thanksgiving dinner at the Arnolds'. Toward its close he took from his portmanteau the scrap he had torn from the newspaper and passed it around the table. It was easily recognized as Edith's work. Then Olcott said:

"When ill in a hospital I tore this message of sympathy from a newspaper that fell into my hands. I vowed that I would eat my next Thanksgiving dinner with the writer, and I have kept my resolve."

Subscribe for the Daily News.

TRANSFER OF REAL ESTATE

The following transfers of real estate, of interest to Richmonders, were filed with the county clerk at Martinez:

Deeds

Gregory Leov to O. M. Bentley—Lot 35, blk 7, Huber tract; $10.

East Richmond Land Co. to Mary C. Huckson—Lot 1, blk 23, East Richmond boulevard; $10.

J. W. Wright & Sons Investment Co. to Bertha Aikin—Lot 11, blk 6, Soltos 1st addn. to city of Richmond; $10.

H. C. Cutting to W. N. Selig—Lot 22, blk 6, map No. 1, Canal subdivision; $10.

Richmond Center Land Co. to E. A. Murray—Lot 3, blk 14, Richmond Center; $10.

Central Richmond Land Co. to Mrs. Jennie Collins—Lot 1, block 5, Central Richmond tract No. 2; $10.

Richmond Annex Land Co. to Wm. A. Bentley—Lots 18 and 19, blk 69, Richmond Annex; $10.

New Richmond Land Co. Inc. to Lillian Erickson—Lots 15, 16, blk 234, Walls 2nd addn.; $10.

East Richmond Land Co. to Antonio Aydules—Lot 14, blk 2, lot 21, East Richmond boulevard; $10.

John R. Williams et al. to A. J. Barry—Lot 8, blk 20, lot 7, blk 57, lot 3, blk 24, East Richmond boulevard; $10.

A. J. Berry et al. to W. F. Kerts—Lot 3, blk 24, map East Richmond boulevard; $10.

Frederick I. Davis and Lulu Davis to H. A. Waldheimer—Lot 39, blk 116, amd. map city of Richmond; $10.

Richmond Land Co. to Rose Carpentier—Lot 28, blk 136, amnd. map city of Richmond; $10.

New Richmond Land Co. Inc. to Victor Johnson—Lots 16, 17, blk 164, Walls addn.; $10.

New Richmond Land Co. to R. H. Blaine—Lot 7, blk 190, Walls addn.; $10.

New Richmond Land Co., Inc., to Michael Sweeney and Jeremiah Mahoney—Lots 7, 8, 9, blk 178, Walls addn.; $10.

J. H. T. Watkinson to Jno. O'Brien—Lots 23, 24, blk 9, amd. map Central Richmond; $10.

F. W. Tucker to G. Banducci and A. Banducci—Portion lots 34, 35, blk 108, amd. map city of Richmond; $10.

Richmond Center Land Co. to G. Bevilacque—Lot 10, blk 16, map of Richmond Center; $10.

East Richmond Heights Land Co. to C. W. Fish—Lot 11, blk 126, map East Richmond Heights tract No. 3; $10.

Richmond Annex Land Co. to Alice Sproul—Lots 20, 21, blk 39, Richmond Annex; $10.

East Richmond Land Co. to Luella McCutcheon—Lots 26, 27, 28, 29, blk 24, Tewksbury Heights; $10.

Mortgages.

W. A. Smith and May C. Smith to W. A. Sewell—Lot 6, blk 36, amd. map city of Richmond; $300; time 1 year; rate 8 per cent.

Bank of Richmond to George Roth—Rel. mtge lot 1, blk 10, map Bay Shore tract.

You can rent that vacant house by using our classified columns a few days.

SUBSCRIBERS SHOULD NOTIFY OFFICE DIRECT

All subscribers to the Richmond Daily News are urgently requested to notify this office by telephone or in person immediately upon missing their paper or failure of its delivery.

Do not complain to the carrier boys, but call directly to the Daily News office, phone Richmond 52, and make your complaint for non-delivery, that it may receive prompt attention.

Harbor Creamery Co.

Dairy Products at Money Saving Prices

YOU ALL KNOW THE QUALITY

We are Specialists in Milk and Cream, which we Deliver Twice Daily. Phone Today.

Fresh Butter, 2 lbs 75c; Fresh Ranch Eggs, 45c doz.
Second Grade Butter, 1 lb 30c; Second Grade Eggs, 30c doz.

512 MACDONALD AVENUE Phone 703
Branch 148 Washington Ave.
Delivery to Any Part of the City

TWO LOTS---2 1-2 blocks from Macdonald, price $600 each; easiest of terms.

LESTER & PLATE
608 MACDONALD.
REAL ESTATE. INSURANCE. NOTARIES.

Richmond Creamery Co.

Phone 505 325 SEVENTH STREET Free Delivery
American Trading Stamps.

Fresh Milk and Cream Delivered Twice Daily
Finest Creamery Butter. Ranch Eggs
Trial Solicited

IMPERIAL RESTAURANT
For Ladies and Gentlemen
Excellent Cuisine and First-Class Service at Popular Prices
Short Cakes a Specialty. I. X. L. Boneless Tamales
"Special" Sunday French Dinner, with Wine, $1.00
M. Dabovich, Prop. Phone Richmond 870
MACDONALD AVE. at Fifth Street

PROFESSIONAL CARDS

ATTORNEYS

Phone Richmond 631
H. J. WILDGRUBE
Attorney-at-Law
301-302 Pillow Bldg., Cor. 7th and Macdonald Ave.
Richmond, Cal.

Phone 434 Notary Public
C. A. CLARK
Attorney-at-Law
Corner Richmond and Washington Avenues, Richmond, Cal.

ARCHITECT

Phone Richmond 691
J. B. OGBORN
Architectural Designing and Supervision
822 Macdonald Avenue, Richmond

CONTRACTORRS.

Telephone 754
S. C. ROGERS
Contractor Terrazo
All Kinds Concrete Work and Cement Finishings; Sewering And Water Systems.
401 Chanslor Ave. Richmond, Cal.

Phone 1035
C. H. BROWN
Contracting Plasterer
Satisfactory Work Guaranteed on Every Job.
Estimates Promptly Made.
328 Seventh St., Richmond, Cal.

Phone 1042
J. N. LONG
Plastering Contractor
Estimates Furnished
Residence 327 Twenty-First St.
Richmond, Cal.

141 S. 14th S Phone 314
H. L. Penry
Brick Contractor and Builder
Estimates Furnished
Richmond, Cal.

EXPRESSING AND MOVING

EXPRESSING AND FURNITURE MOVING, FEED AND FUEL.
RICHMOND SUPPLY CO.
A. S. Whiteside. Robt. Dornan.
139 RICHMOND AVE.
Office Phone 31. Res. Phone 624W

C. J. LAMBRECHT
Dealer in
FEED AND FUEL
Office Phone 678J.
Yard Phone 204W

UNDERTAKERS.

J. G. CLARK & CO.
Funeral Director and Embalmer
Calls answered day and night. Elegantly fitted Chapel; auto service; lady assistant for women and children.
Telephone day or night, 598
105 Fourth Street.

E. B. SMALLWOOD
Undertaker—Embalmer
Deputy Coroner
327 Macdonald Avenue—
119 Richmond Avenue.
Phone 113

BERT CURRY
Undertaker Embalmer
Parlors 143 Washington Avenue.
Day and Night Phone 429
Service Day or Night.

Phone Rich. 336.
JOHNSTON & PIERCE
Attorneys-at-Law
Pulse Building
Richmond, Cal.

When You Think of Bread
THINK OF
"FAULTLESS"
Always Good Always Fresh
B. McWHORTER
FANCY AND STAPLE GROCER
Phone 105 147 Richmond Ave.

Natural Ways To Health
WITHOUT DRUGS OR SURGERY
Baths and Massage, Spinal Manipulation, Physical Culture, Foods and Hygiene
SUITABLY APPLIED.
Cures all nervous and chronic diseases.
J. T. WORK, N. D.
Phone Richmond 835 1108 Macdonald Ave.

Stop! Look! Listen!
THEY HAVE GOT IT AGAIN
The Primest, Choicest Beef Mutton and Pork Cuts
On the Market ALL INSPECTED
Specialties In
Sausages, Boil Hams, Fresh Ranch Eggs and Butter
Independent Market
718 Macdonald Ave.

"SUNSET LIMITED"
Fast Daily Train
—Between—
Oakland and New Orleans
In Three Days
Connects at New Orleans Wednesdays and Saturdays with Southern Pacific Atlantic Steamship Lines for New York. Pullman Tourist Observation and Dining Cars. Electric lighted Pullman Tourist Sleeping Car to Washington, D. C., Daily.
SOUTHERN PACIFIC
L. RICHARDSON
Dist. Frt. and Pass Agt.
13th and Broadway, Oakland.
Phone, Oakland 162.
C. F. CORRIGAN
Ticket Pass. Agent
H. A. STIVER,
Agt. Richmond Depot

ACME QUALITY
If it's a surface to be painted, enameled, stained, varnished, or finished in any way, there's an Acme Quality Kind to fit the purpose
Paints and Finishes
for
Fall "Fixing Up"
No money brings such satisfaction as a few cents spent in the Fall for "touching up" shabby floors, furniture and woodwork. All winter long the bright, attractive and wholesome home is a source of constant pleasure.
ACME QUALITY
PAINTS AND FINISHES
are the kind to use. Simply tell us what you want to do and we will give you the proper Acme Quality Kind for your particular purpose. Let us tell you Five Strong Reasons for Fall House Painting.
THE SQUARE DEAL HARDWARE CO.
R. B. DOUGALL R. G. ARMSTEAD
FREE DELIVERY
Phone 286 315 Macdonald Avenue

Labor produces all wealth why not labor enjoy it.

LABOR NEWS

"In unity there is strength, united we stand divided we fall."

BIG LABOR CONVENTION IN SESSION

EXECUTIVE BOARD MAKES ANTI-WAR DECLARATIONS

PHILADELPHIA, Nov. 9.—In its report to the 34th annual convention of the American Federation of Labor, which convened today in Horticultural Hall, the executive board urged the formation of an international society for the prevention of war.

The recommendation says in part: "For years peace societies and organizations have presented arguments for peace, have adopted peace resolutions and have declared for various international sentiments, but they have made little effort to give these visions reality in the organization society and the relations among nations. This war has shown that war cannot be stopped by paper resolutions and that war cannot put an end to itself.

"The power to declare war must be put into the hands of the people or their chosen representatives.

"The national labor movements can promote the cause of international peace by two complimentary lines of action—by creating and stimulating with their own nations a public sentiment and by establishing international relations, understanding and agencies that will constitute an insuperable barrier to policies of force and destruction. This convention must adopt some constructive suggestion and take some tangible action upon this world problem which so intimately affects the workers of all countries."

Attending the convention are 358 delegates. They represent 2,027,671 workers.

The convention was urged to make San Francisco the meeting place for 1915. Very probably San Francisco will be chosen.

George A. Tracy, president of the San Francisco local No. 21 of the Typos, is in conference with the heads of five printing trades internationals for the purpose of drafting a plan by which the Franklyn Printing Trades Association of San Francisco can be forced to reinstate the pressmen and feeders who were on strike. The A. F. of L. may be requested to support a general printing trades strike in hte transbay city to enforce the demands.

The executive board also reported that the Clayton trust bill was one of organized labor's greatest victories of the year. The mining trouble was gone into at length and the use of soldiers to break strikes was condemned.

In the last year the A. F. of L. membership has jumped from 1,996,004 to 2,027,671. Charters were issued to 225 new unions during the year.

MACHINISTS FOR MORE COMPACT ORGANIZATION

The International Association of Machinists, at a recent referendum, pledged itself to the principle of a more compact form of organization of all metal trades, including "machinists, boilermakers, blacksmiths, brass workers and metal polishers, sheet metal workers, iron workers, electricians, plumbers and steam fitters, elevator constructors and the machinists now members of the carpenters and joiners," was adopted by a vote of 9 to 1.

The delegates in the same ratio voted in favor of this resolution:

"That the delegates of this association are hereby pledged and instructed to use all lawful means in their power to secure the election of the international president to all positions of influence and authority in all affiliated bodies, whereby or wherein the international president may represent the true sentiment of our association and raise his voice in our behalf and for the good of the movement in general.

1307 ACCIDENTS IN PAPER MILLS IN ONE YEAR

From May 1, 1917, to April 30, 1914, there were 1307 accidents in paper mills of Wisconsin, causing a loss of eight days or more. Of this total 21 of the accidents were fatal, 60 caused permanent disability and 1226 temporary disability. Had all the accidents been under compensation at the same time they occurred, as they are at present, they would have cost the paper mill owners of Wisconsin $175,032.10.

Dr. Charles R. Blake, first assistant in the Eye Department of the S. F. Polyclinic, makes a specialty of all diseases of the eye, ear, nose and throat; also the accurate fitting of glasses. Office in Pillow building, 707 Macdonald avenue, Richmond, Cal.
10-9-tf—Adv.

MANY WORKMEN OUT OF WORK IN PITTSBURG, PA.

The unemployment situation in Pittsburg, Pa., is becoming acute, according to advices reaching this coast. Wholesale discharges are being made by large firms. Leading department stores have considerably curtailed their forces. Smaller concerns have laid off part of their help.

In numerous industrial plants the wages of the employes have been cut greatly.

Boggs & Buhl's department store have laid off recently 500 workers. Kauffman and Baer, the new department store, has largely reduced its sales force.

The Carnegie Steel Company has announced that it would abrogate its wage agreement of 15 years' standing with its employes. A 10 per cent reduction has been ordered at the Pittsburg Coal Company's plant. At the Westinghouse Electric Company and its allied interests, an 8 per cent salary reduction is being put into effect.

ILLINOIS E. W'S. SECURE A NEW AGREEMENT

After a strike that lasted less than a week the Electrical Workers' Union of Quincy, Ill., has secured a new contract which calls for 42½ cents an hour and an eight-hour work day. This means an increase of 5 cents an hour, and a reduction of hours from nine to eight. A special agreement was signed for the apprentices who will hereafter receive higher wages and work the same number of hours as the journeymen. The new scale goes into effect December 1, but from now until then the rate will be 40 cents instead of 37½ cents. The agreement will continue until October 1, 1916.

An ad. in the Daily News is worth a great deal to the local merchant because the people who back this paper spend their money in Richmond.

FIRE ALARM BOXES

5. Santa Fe Depot.
6. Second St. and Macdonald Ave.
7. Fourth St. and Macdonald Ave.
8. Sixth St. and Macdonald Ave.
9. Eighth St. and Macdonald Ave.
12. Tenth St. and Macdonald Ave.
13. Twelfth St. and Macdonald Av.
14. Fourteenth and Macdonald Av.
15. Sixteenth and Macdonald Ave.
16. Twentieth and Macdonald Ave.
17. Twenty-third and Macdonald.
21. Washington and Standard Sts.
23. Cottage and Santa Fe.
24. Richmond Ave and Castro.
26. Richmond Ave and Alvarado.
212. Golden Gate and Clarence Sts.
213. Morgan and Vaca Streets.
215. Golden Gate betweene Marine and Lincoln.
231. Standard and Clarence Aves.
232. Washington and Scenic.
241. Tunnel and Scenic.
251. Richmond and Tunnel.
31. Third and Ohio.
32. Sixth and Ohio.
34. Eighth and Virginia.
35. Thirteenth and Main.
312. Tenth and Ohio.
313. Twelfth and Chanslor
314. Fourteenth and Potrero.
316. Twenty-first and Chanslor.
321. Ninth and Bissell.
324. Third and Bissel Ave.
41. Barrett and Ashland Ave.
42. Nevin and First St.
43. Eighth and Barrett Streets.
412. Fourteenth and Barrett Streets.
421. Tenth and Clinton.
431. Sixth and Ripley.
432. Third and Ripley Streets.
434. Sixth and Pennsylvania.
51. Barrett and Eighteenth Streets.
52. Clinton and 17th Streets.
61. Stege School.
62. Bay View Ave. and San Pablo.
63. Bay St. and Pullman Ave.
64. Cutting Blvd. and Pullman Av.
65. South Street and Fulton.
71. S. 28th Street and Cutting Blv.

LABOR MEASURE IS URGED IN SAN DIEGO

An ordinance providing that all laborers employed by the city of San Diego must have been residents of that city at least a year and fixing a minimum wage of $2.25 has been transmitted to the city council by Mayor O'Neall.

The present charter stipulates that clerks, officers and appointees must be residents, but does not stipulate as to laborers.

O'Neall says, in a communication accompanying the ordinance, that a provision can be made for appointing by ordinance any non-resident laborers if the local supply is inadequate.

PRESSMEN OF ST. PAUL UNITE

The web and job pressmen of St. Paul have consolidated and now form one organization. In reference to this movement the Minnesota Union Advocate says: "This marks a very happy event and shows the tendency in the trade union movement. Heretofore there have been two pressmen's unions in St. Paul, each controlling its special line of work. This arrangement meant duplication of the work and expense of maintaining two organizations without increasing the efficiency of either. With but one organization the united pressmen's union will have more power and proportionately less expense. The hope and intention is that the new arrangement will be made mutually beneficial to the web and commercial pressmen."

TO INCREASE MEMBERSHIP.

The Central Labor Union of Taunton, Mass., has started an organizing campaign which will be continued for three months for the purpose of interesting every unorganized wage worker in the question of unionism. The various locals will be requested to appoint a representative to work with the organizer in charge.

URGE BENEFICIAL LAWS.

Officers of the Michigan State Federation of Labor are interesting the various organized centers in labor's legislative program, which will be submitted to the incoming State Legislature. It is proposed to amend the compensation act so that benefits for vocational sickness will be paid. A mothers' pension law is included in the list.

Advertising is the opportunity of the merchant who knows how to use it.

Turkeys Free for Christmas
December 22nd the Daily News will give away 50 turkeys to its subscribers.
Subscribers who are now paid up to January 1st will be given one chance in a raffle to be held on the above date.
Your chance of winning will be big. There are 50 large, fat turkeys to be given away.
If you want your Christmas turkeys for nothing, subscribe now or get some one else to subscribe.
One chance will be given for each month's subscription, starting after the first of next year, paid in advance. Those who subscribe for the Daily News for six months, starting January 1st, will be given ten chances. Those who pay in advance for one year's subscription will be given 25 chances.
Take the Daily News

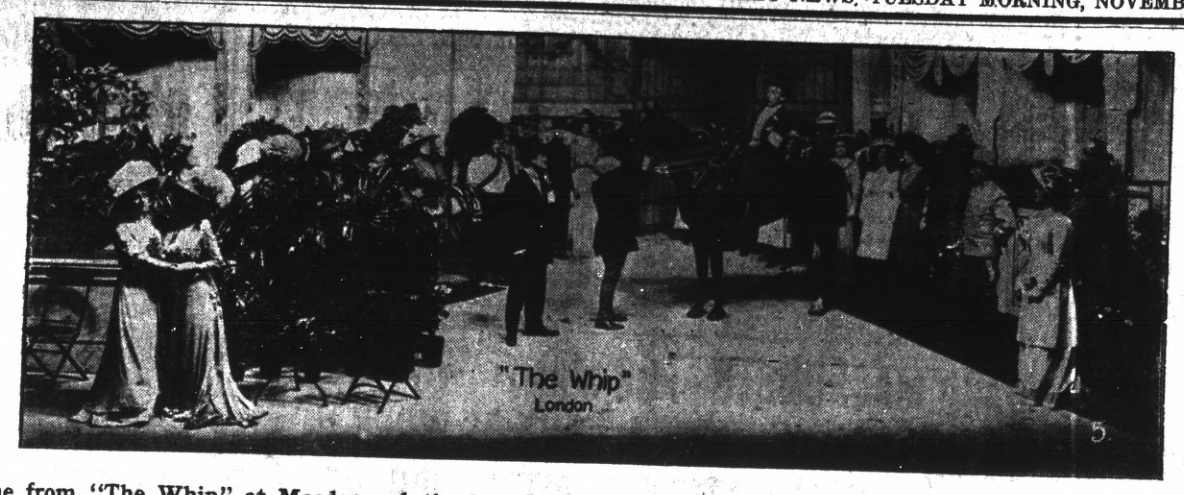

Scene from "The Whip" at Macdonough theatre, Oakland, for one week opening Sunday, 15th. with Wednesday and Saturday matinees. Not a motion picture

NO HORSE LAUGHS HERE, POOR EQUINE IS VERY DISCONSOLATE

J. Klumner, blacksmith, residing at the Santa Fe Hotel, who forgot that he had a bazaar raffle ticket, and when he remembered found that he had won a horse, is wondering now who the joke is on.

Before he finally did claim the equine the directors of the church fair were nearly frantic trying to keep the horse in feed.

Now that Klumner has brought it home he doesn't know what to do with it. He hasn't any stable, has no services the horse can perform for him and is going broke trying to keep the poor nag from starving.

The horse's name is Ironclad and Klumner is wondering if, like an ironclad agreement, he must be kept.

PICNIC ON BEACH IS JOLLY EVENT

Mr. and Mrs. W. G. Braine were the hosts at a jolly picnic held on Rodeo beach Sunday. Fifteen went on the trip, going to and from the beach in the auto truck owned by Braine & Johnston. They started at 10 o'clock and returned at 6. The weather was perfect and everybody hugely enjoyed the day.

Those present were: Mr. and Mrs. Lunceford, Dr. and Mrs. Caesar, Mr. and Mrs. W. Ferguson, Mr. and Mrs. James Thompson, Mr. and Mrs. H. Tangeman, Miss Ruth Marston, Ruth Ferguson, Bernice Thompson, Helen Tuffell, Pearl Nunn, Tom Kennon, Martin Hencken and H. A. Johnston.

An ad. in the Daily News is worth a great deal to the local merchant because the people who back this paper spend their money in Richmond.

AWARD PRIZES TO SKATERS

A number of cash prizes were awarded to the most skillful skaters at the Richmond roller rink Sunday night. Gladys Parker and Harvey Mills won the prize for the most graceful couple. Neta Smith and Harvey Mills were the winners in the 15-lap race for couples.

Adams and Quinn have put up a $2.50 prize to be given the best two-stepping couple that are on the floor Wednesday night.

Manager K. J. Floyd has replaced the canvas covering of the rink with a good roof for the winter and will begin laying a new maple floor to accommodate dancing parties.

All the leading magazines at Ferguson's Drug Store, 724 Macdonald avenue. Adv. tf

DRY FORCES ALREADY MOBILIZING

In the face of defeat of the prohibition amendment in California at last Tuesday's election, the dry workers will hold three meetings today to discuss plans for renewing the fight against liquor. The W. C. T. U. meets at 2:30 p. m. in the Presbyterian church. The "Y" meets at the home of Rev. G. A. White, 135 Fifteenth street, tonight, and the Dry Federation meets in the Presbyterian church tonight at 8 o'clock.

Though defeated in California, the dry workers intend to make the meetings something in the nature of a celebration for the prohibition victories in Washington, Oregon, Arizona and Colorado.

No. 47, the eight-year prohibition of prohibition elections, was lost, according to the last returns.

MASS MEETING HERE FOR BELGIANS

A mass meeting of citizens will be held Friday night in the city hall to discuss ways and means for aiding the war-stricken Belgians. Mayor Garrard will call the meeting to order at 8 o'clock. He especially desires that the officials of each lodge or fraternal order be present.

The San Francisco Chamber of Commerce has written city officials asking that steps be taken in Richmond to aid in the relief work. E. B. Anderson stated to the council that the farmers of the Walnut Creek valley are collecting a car load of farm products for the Belgians and said they would be glad to co-operate with the Richmond people.

FUNERAL WILL BE HELD TODAY

The funeral of Mrs. E. Oakley will be held in the M. E. church today at 2 o'clock, Rev. Calfee officiating. The body will be taken to Sunset View cemetery.

Rexall goods at Ferguson's Drug Store, 724 Macdonald avenue. 10-25-6t—Adv.

COMES FROM NILES.

Mrs. Edith Chancelor is here from Niles to be with her mother, Mrs. J. H. Gregory, who has been sick for some time.

OPERATION IS SUCCESSFUL.

An operation was performed Saturday night on the neck of Russell Floyd, son of K. J. Floyd. He was suffering from a ruptured gland. The operation was in every way successful.

FLAT BUILDING COMPLETED.

Paul Glasser's new flat building at Thirteenth and Bissell is almost ready for occupancy.

Keep your dollars in Richmond. You help the city and yourself.

Richmond now has a population of approximately 22,000. We have room for 100,000 more. Help get that 100,000.

Give the Daily News classified columns the "once over." You may find some valuable information. Besides it is interesting reading.

Subscribe for the Daily News.

You can turn most any old thing into money and get it out of your way by using classified ads. They are small but they certainly are big payers.

BOXING BATTLE GOES TO DRAW

MILWAUKEE, Nov. 9—Freddie Welsh, lightweight champion of the world, fought ten rounds with Chalie White of Chicago here tonight. The newspaper men declared the bout a godd draw. The Wisconsin law does not allow the referee to give a decision. They entered the ring at catchweights. Welsh appeared the heavier.

HAND LAUNDRY AND MENDING.

Mrs. M. C. Kiley, 1024 Barrett ave., will do your laundry by hand, including mending, at regular laundry prices. Satisfaction guaranteed. Give her a trial. 11-10-1t—Adv.

LEAVES FOR STOCKTON.

Mrs. Katherine Thole left on the 4:20 train Sunday for Stockton. She will be away for one month.

Dr. Charles R. Blake, first assistant in the Eye Department of the S. F. Polyclinic, makes a specialty of all diseases of the eye, ear, nose and throat; also the accurate fitting of glasses. Office in Pillow building, 707 Macdonald avenue, Richmond, Cal. 10-9-tf—Adv.

REGULAR DINNER 15 CENTS.

Choice of Roasts or Entrees, Soup, Two Vegetables, Drinks, Bread and Butter. The Unique, 231 Macdonald. 10-25-1m—Adv.

Union men, we are all doing it, sending out suits to Mayer's American Cleaning Co. to be cleaned, pressed or repaired. Phone 4521. 1116 Macdonald ave. 8-17-tf—Adv.

SATISFACTORY MEALS 15 CTS.

Many hardworking men are pleased with the meals at The Unique, 231 Macdonald ave. 10-25-1m—Adv.

HAM AND EGGS 20 CENTS,

Including Bread, Butter, Drinks and Potatoes. The Unique, 231 Macdonald. 10-25-1m—Adv.

LYRIC THEATRE
1106 Macdonald.

Shown at the Lyric

TONIGHT

"When the World Was Silent." In Three Parts.

"That's Fair Enough." Joker Comedy, Featuring May Asher.

"The Storm Bird." A Powers Drama.

We run nothing but the best of Pictures.

GET YOUR
Roof Repaired
BEFORE THE RAINS
Estimates Free. Phone 326
ERNEST JENKS
Roofing Contractor
1317 Chanslor Av., Richmond, Cal.

Spirella Corsets
Residence Corsetiere
MISS JANE R. NOBLE
164 Sixth st. Tel. 541 J.

Vacuum Cleaners
Rented 75c per Day
DELIVERED FREE.
R. L. FLORY RENTING CO.
321 S. Second St.
Phone 1069 J.

Phone 765 Open all Night
THE GOLD MINE KITCHEN
Quick Service; Popular Prices
Good Food Well Cooked
517½ Macdonald Avenue
Frank Scarneo, Prop.

NOTICE UNION MEN
Union men, when purchasing look for Union Store card and demand clerk's monthly working cards.

A classified ad now and then are used my the wisest of business men. Let them work for you. They are inexpensive.

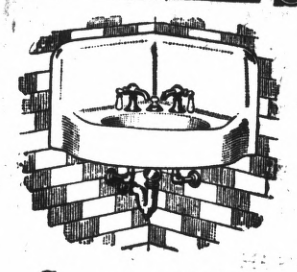

George Kelly
PLUMBING CONTRACTOR
Successor of Frank Lucas.
Estimating and jobbing given prompt attention.
335 Seventh st. Phone 181

OFFICE AND YARDS, OPP. S. P. DEPOT, RICHMOND, CAL.
Richmond Lumber Co.
Incorporated
ALL KINDS OF BUILDING MATERIAL AND MILL WORK
FRED C. NEWTON, Manager. Phone Richmond 49

the paper with a purpose

The paper without a policy, the paper that tries desperately to straddle the fence on all important issues, can never be successful for any length of time. : The newspaper without a SOUL is an uninteresting thing.

THE DAILY NEWS STANDS FOR ORGANIZED LABOR. THAT IS WHY IT WAS ESTABLISHED AND THAT IS WHY IT HAS WON ASSURED SUCCESS LESS THAN A YEAR AFTER ITS BIRTH.

TEN DOLLARS REWARD

Several readers of the Daily News have complained recently about not receiving their papers and it has become evident that in some cases at least the paper is being pilfered.

The Daily News WILL PAY A REWARD OF TEN DOLLARS FOR ANY INFORMATION LEADING TO THE APPREHENSION OF ANY PERSON STEALING THE PAPERS OF SUBSCRIBERS TO THE DAILY NEWS. Telephone or bring information to office.

DR. RAMAGE'S
Veterinary Hospital
26 Tenth st. All animals treated. Calls promptly answered. Office phone 1051. Res. phone 1066 W.

Our Interests Are Identical

because the greater your success in business the greater will your account be with us, and, on the other hand, the more attention we give your account, the less worry you will have in your business about your banking arrangements and will therefore be enabled to dispatch your business with greater ease and profit.

We are serving some of the best business and professional men in this city. Will you permit us to take care of your business as well and the benefits will be mutual?

Bank of Richmond
(Established 1902)
Cor. Richmond and Washington Ave. Phone Rich. 72

Visit the Big Store and See the Kewpie family

CELLULOID KEWPIES.....10c, 25c, 75c, $1.00, $1.50, $2.50
BEST HANOVER RUBBER KEWPIES.....50c, 75c, $1.25
KEWPIE TRANSFERS—243 KEWPIES FOR..... 5c
REST ROOM FOR LADIES.

MEET ME AT **THE FAIR** DEPARTMENT STORE

KELLY & OLNEY

325-327 Macdonald Ave. Phone Richmond 811 Richmond, Cal.

SPECIAL

CORINTHIAN FLOUR, 25-POUND SACK..... 95c
CORINTHIAN FLOUR, 50-POUND SACK.....$1.85
14 lbs BEST GRANULATED SUGAR.....$1.00
CALIFENE .....30c, 60c, $1.50 PER CAN
CORINTHIAN COFFEE, Highest Grade.....
.....One pound can, 35c; Three pound can, $1.00
FOUR-TIER SPITZENBERG APPLES....$1.00 Per Box

Pulse Bros.

Only Members of S. F. G. Co. in Contra Costa County.

ORDER ROOM PHONE 135

TAXI

PHONE RICHMOND 344

AUTOS FOR HIRE AT ALL TIMES

Richmond Garage

Agent for FORD cars
201 Macdonald Avenue

SUPPLIES AND EXPERT REPAIRING

10 American Stamps Free

For This Advertisement if You Bring It and Buy a Loaf of Bread or More at

H. J. Ritcher's New Bakery
1228 Macdonald Avenue

We have a full and complete line of everything made in a modern up-to-date baking plant and we will give you American Trading Stamps with every purchase and we won't make you ask for them. Remember, only 500 fill a book, and saving them means an absolute saving of from 5 to 10 cents on every dollar you spend.

What's Your Hurry?

Buying cheap goods to save money is like stopping a clock to save time.

The sweetness of low prices never equals the bitterness of poor quality.

F. P. ALLEN

The Painless Plumber.
253 Fifteenth Street.

When you want to move we move Early or late.

Olds Transfer

Office Cor. Eighth and Macdonald Ave. F. E. Schooler Stationery Store. Phone 1047
Residence, 15 Twentieth street. Phone 278

.. Social Whirl ..

Natives Sons and Daughters are to Give Theatre Party in Oakland Theatre for Charity

All the parlors of the Native Sons and Native Daughters of the Golden West located in Richmond, Berkeley and Oakland, will give a theater party Wednesday evening in Ye Liberty theater, Oakland. The theater's proceeds for that performance are to go to the Finding Society, the motto of which is "The Homeless Child for the Childless Home."

The attraction that night at the Ye Liberty is "Paid in Full."

The Sons and Daughters have elected a committee of 100 to manage the affair.

Officers: President, E. F. Garvson, Oakland; vice president, Mrs. E. Smith, Berkeley; secretary, Frank Norris, Oakland; assistant secretary, Miss M. Cunha, Richmond; treasurer, James Casey, Berkeley.

The sub-committee on entertainment is composed of Carrie E. Hall, Jenny Brown, Jenny Jordan and Frank Norris; ticket committee, Etta Clyde, Mrs. M. Thompson, Mrs. W. Wood; refreshment committee, Mrs. M. Doyle, Josie Geary, Ethel Walsh and William Schultz.

Tickets cost 50 and 75 cents.

Actresses and actors will sell serpentine and candy between acts.

The Finding Society has placed 500 homeless children in homes. It is located in the Phelan building, San Francisco.

Elks to Rehearse For Cabaret at 7:30 Tonight

Another rehearsal of the Elks' Cabaret will be held this evening in Elks' Hall at 7:30 for those taking part in the specialty, "Richmond Justice." At 7:15 the principals in the farce, "Two of a Kind," will rehearse. At 9 o'clock the men's chorus will be put through their paces. The women's chorus will not rehearse.

So far there has been no hitch in the work of getting into shape a top-notch show. All of those that are to take part in it are working hard, but none quite as hard as Manager Snee, who promises Richmond the very best comedy production ever staged in Richmond.

Unique Social Event This Evening

A unique social affair will be the whist party given at the Lucas "ranch," 825 Sixth street, this evening to raise funds for the Odd Fellows Orphans' Home.

The tables will be set in a barn which will be extensively decorated in the colors of the fraternal order. A large number are expected to attend the affair and assist in the charitable work for which it was arranged.

ADS ARE POPULAR READING

A newspaper's information is so varied it contains news to suit everyone. Some years ago a person who read the ads in the newspaper or a magazine was considered odd, and it is true the ads were crude, the articles advertised often being out of season or of a style and texture entirely out of fashion. But now it is different. Advertising furnishes the most interesting reading matter in the newspaper. It is instructive, teaching the public how to reduce the cost of living and at the same time get the best standard goods.

If you don't already read ads—get the habit—it's a liberal education.

VISITS MOTHER.

Miss Margaret Pierson of Tuolumne county is in Richmond visiting her mother.

HOME CLUB TO MEET.

The Home Club will meet next Friday in the home of Mrs. W. S. Lucas, 216 Washington avenue.

For quality and price Knust's shoes can't be beat Watch him grow. 1115 Macdonald. 8-17-tf—Adv.

You can rent that vacant house by using our classified columns a few days.

AT THE IMPERIAL.

R. Robinson and wife of Fresno, Eddie Rooney and wife of Aberdeen and A. R. Pedder of Vacaville are staying at the Imperial Hotel.

VISITOR HERE.

Mrs. Scott of Fort Bragg is visiting at the home of Mr. and Mrs. A. L. Pearson of the west end.

A GOOOD THING BEFORE BREAKFAST

Take a glance at the classified columns of the Daily News. There you will find some good bargains.

Grand Chief To Visit Local Lodge

Preparations were made last night at the meeting of the Pythian Sisters to entertain Grand Chief Midgly, who will visit the lodge November 23. Several candidates will be initiated on that date. A number of visitors are expected from around the bay and a big banquet will follow the initiatory ceremonies.

W. O. W. INITIATE A NEW MEMBER

A new member, Elmer Wisdom, was received into the Woodmen's lodge last night by transfer.

The drill team committee has completed arrangements for the bog clam bake to be held in Moose Hall November 23.

There will be no lodge meeting that night and the entertainment will be open to the public. There will be good music and dancing and an abundance of clams.

All the leading magazines at Ferguson's Drug Store, 724 Macdonald avenue. Adv. tf

Subscribe for THE NEWS.

Publicity and perspiration will make prosperity.

Richmond Theatre

Today's Program

CALL

Jimmie Arnold

FOR

TAXI

ALWAYS READY
PHONES
708 or 856

Stand Hotel Richmond, 1214 Macdonald Ave.

Milk, Cream and Butter

The kind that brings us permanent patronage.

PT RICHMOND CREAMERY
220 Richmond Avenue
Phone 198

"Tales of a Million Dollars"

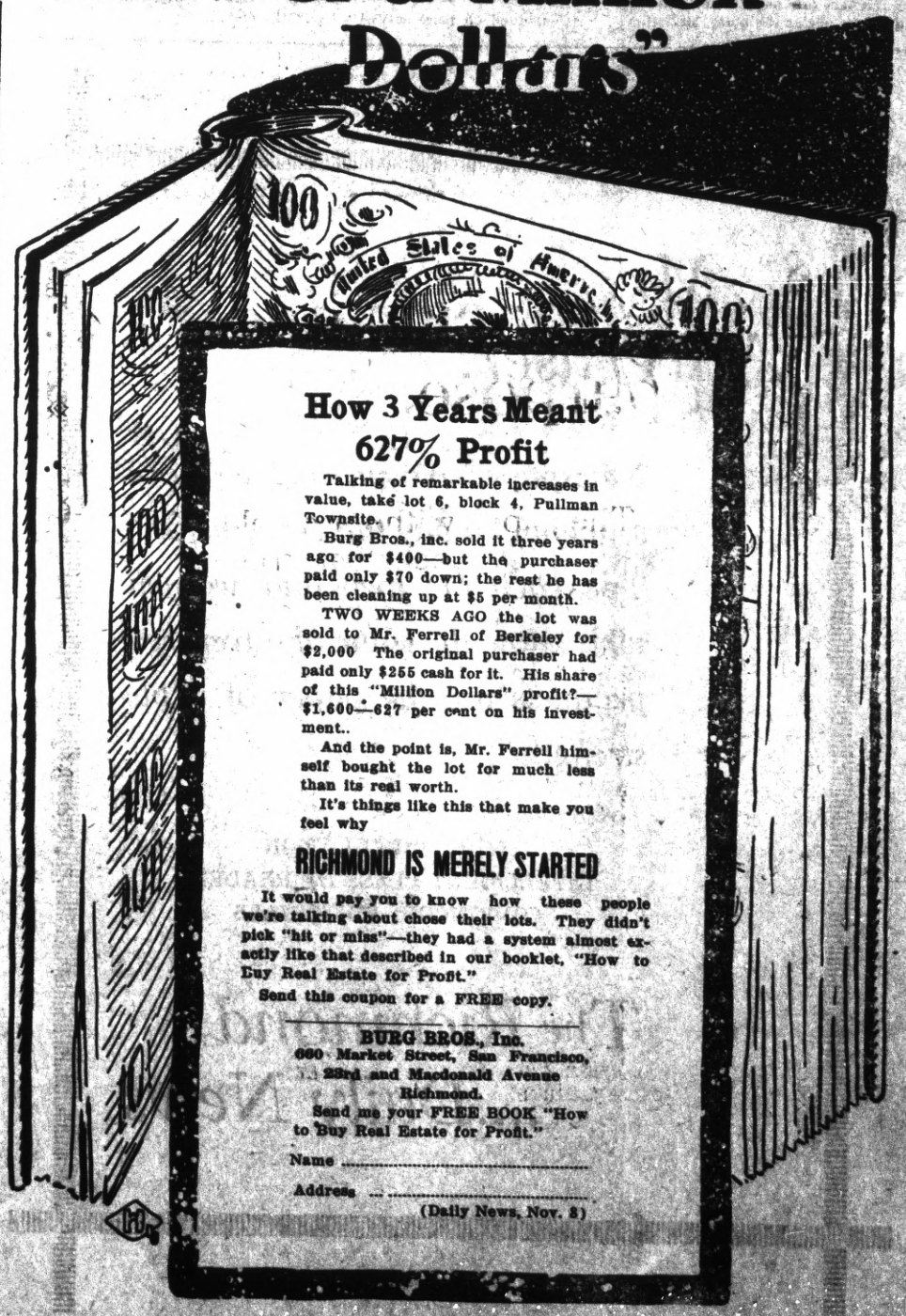

How 3 Years Meant 627% Profit

Talking of remarkable increases in value, take lot 6, block 4, Pullman Townsite.

Burg Bros., inc. sold it three years ago for $400—but the purchaser paid only $70 down; the rest he has been cleaning up at $5 per month.

TWO WEEKS AGO the lot was sold to Mr. Ferrell of Berkeley for $2,000 The original purchaser had paid only $255 cash for it. His share of this "Million Dollars" profit?—$1,600—627 per cent on his investment..

And the point is, Mr. Ferrell himself bought the lot for much less than its real worth.

It's things like this that make you feel why

RICHMOND IS MERELY STARTED

It would pay you to know how these people we're talking about chose their lots. They didn't pick "hit or miss"—they had a system almost exactly like that described in our booklet, "How to Buy Real Estate for Profit."

Send this coupon for a FREE copy.

BURG BROS., Inc.
690 Market Street, San Francisco,
23rd and Macdonald Avenue
Richmond.

Send me your FREE BOOK "How to Buy Real Estate for Profit."

Name .....

Address .....

(Daily News, Nov. 3)

Sport Section

OUR ELKS PLAY CLASSY BALL AND WIN

LET'S DISH IT UP BIG LEAGUE STYLE

HERE YOU CAN SEE THAT GAME IN MOVING PICTURES, PLAY BY PLAY.

FIRST INNING.

Tailors—Furrier fanned. Bauer out, Zamlock to Ingraham. Biltz grounded to Ingraham. No runs. No hits.

Elks—Childs fanned. Zamlock fanned. Remmer out, Powers to Marini. No runs. No hits.

SECOND INNING.

Tailors—Lagoria flied to Cunningham. Powers out, Conger to Ingraham. Payne out, Childs to Ingraham. No runs. No hits.

Elks—Cunningham singled to right. Ingraham flied to Lagoria. Miekle sacrificed, sending Cunningham to third. Conger walked and stole second. Cleek walked. On a passed ball Cunningham scored, Conger taking third. Conger out, Baldwin to Payne. One run. One hit.

THIRD INNING.

Tailors—Marini singled to left. Baldwin safe on a fielder's choice, and Marini out at second, Burns to Childs. Baldwin out stealing, Cleek to Childs. McMullin grounded to Ingraham. No runs. One hit.

Elks—Burns walked. Childs safe at first on Marini's error, Burns going to third. Childs stole second. On Lagoria's error Burns scored and Zamlock reached second. Remmer struck out. Cunningham safe on a fielder's choice and Childs out at the plate, McMillan to Baldwin. Zamlock took third on the play. Cunningham safe on a fielder's choice and Childs out at the plate, McMillan to Baldwin. Zamlock took third on the play. Cunningham stole second. Ingraham walked, filling the bases. Miekle popped infield, but was safe on Baldwin's error, and Zamlock scored. Conger struck out. Two runs. No hits.

FOURTH INNING.

Tailors—Furrier flied to Cunningham. Bauer fanned. Biltz singled to left, and stole second. Lagoria safe on Ingraham's error. Biltz scored on Cleek's error. Powers singled to center, sending Lagoria to second. Lagoria out on Payne's liner to third, by Conger, unassisted. One run. Two hits.

Elks—Cleek out, Bauer to Marini. Burns fanned. Childs popped to Bauer. No runs. No hits.

FIFTH INNING.

Tailors—Marini grounded to Ingraham. Baldwin popped to Zamlock. McMullin grounded to Ingraham. No runs. No hits.

Elks—Zamlock fouled to Baldwin. Remmer doubled to left. Cunningham singled to right. Remmer out at the plate, Lagoria to Baldwin. Cunningham went to second on the throw. Ingraham fouled to Baldwin. No runs. Two hits.

SIXTH INNING.

Tailors—Furrier walked. Bauer sacrificed, Burns to Ingraham. Biltz hit by a pitched ball. Furrier out stealing, Cleek to Conger. On Ingraham's error Biltz went to second. Lagoria flied to Childs. No runs. No hits.

Elks—Miekle walked. Miekle out at second, Baldwin to Marini to Lagoria to Powers. Conger out, McMillan to Marini. Cleek out, Baldwin to Marini. No runs No hits.

SEVENTH INNING.

Tailors—Powers popped to Burns. Payne out, Childs to Ingraham. Marini out, Conger to Ingraham. No runs. No hits.

Elks—Burns doubled to right field

(Continued on page seven)

RICHMOND IN REVIEW

BY NEMO.

I WENT to see
THE BALL game
BETWEEN the Ambrose Tailors
AND our own Elks.
I SAT with Neeley O'Hara
IN THE press box;
NO, I mean
ON THE press box.
WE BORROWED it from
BILL MALONEY,
THE HANDSOME baseball magnate
WHO WORKS at Dearborn's grocery.
WE PROMISED Bill
WE'D bring it back
AND PUT the potatoes
IN IT again
WHEN THE GAME was over.
AND I was asking questions
WHILE Neeley was busy
FILLING OUT the scorebook.
I BOTHERED him, I guess,
FOR HE WROTE the names in wrong.
AND WHEN I said,
"IS THIS man Biltz
THE SAME fellow
WHO BATTED .304 for Decatur
IN THE Three-Eye league last year?"
NEELEY stopped writing
AND SAID, "Yes."
AND added,
WITH A far-away look in his eye,
"I USED to play in a league."
AND I said,
"WHAT LEAGUE was that?"
AND NEELEY said,
"THE LIVERY Stable League."
I COULDN'T remember
READING anything about
THE Livery Stable League
IN THE BASEBALL guide
BUT I DIDN'T want him to think
I WAS ignorant,
SO I said,
"OH, YES,"
JUST LIKE I knew
ALL THE batting averages
IN THE Livery Stable League.
"AND WHAT position did you play, Neeley?"
"I WAS a pitcher," said Neeley.
"I PITCHED HAY
TO THE HORSES."
AND HE began writing again
WITH THAT far-away look
STILL in his eye.
ALL THE FELLOWS laughed,
AND I was so embarrassed
I STARTED to leave the press box,
BUT HAD TO sit down quick again,
FOR THERE was a nail in that box,
BILL MALONEY!
AND I WAITED till everyone
WENT home
AFTER THE game,
AND IT got dark,
BEFORE I got up
AND SNEAKED to the Imperial
BY THE back way.
IT WAS the only pair
I HAD, too.
THERE WERE nine tailors
AT THE game,
BUT THEY WERE all there
TO play ball,
SO THEY weren't
ANY MORE good to me
THAN IF they had been
AUTOMOBILE salesmen.
WELL, IT was some game, boys.
BUT I forgot
TO TAKE the press box
BACK TO Dearborn's.

"DOPE" FOR SPORT FANS

There's an old saying, "It takes nine tailors to make a man." If that's right Ambrose ought to have 81 members on his team when he tackles our Elks.

* * *

Childs had the spikes soused into his leg at second early in the game.

* * *

Baldwin and McMillan staged a smash-up in the third when both went after Miekle's pop fly.

* * *

Payne tore into the fence after Ingraham's foul in the eighth, stretched the wire tight and bounced back like a tennis ball.

* * *

In the sixth Baldwin tried to catch Miekle asleep at first. Marini was napping and foozled the ball toward right field. Lagoria recovered it and cut Miekle down at second.

* * *

Childs covered up the infield like a blanket, and took a running back-up catch, headed for left garden, in stellar shape.

* * *

The game wasn't over till Cunningham stabbed Payne's slam in the ninth. If Cutie had missed that drive—well, we hate to think what might have happened. Lagoria was on his way from third with the tying score.

* * *

"Speed" Martin, pitcher for Medicine Hat, in the North Canadian League, and who is slated to travel with Oakland in the P. C. L. next season, umpired the game.

The Tailors crabbed at a couple of Martin's decisions, but he handled the indicator in first class shape.

It wasn't "Speed's" first job behind the box. He filled in often in the Canadian League when the regular umps was sick.

* * *

The Richmond Concert Band was on the job before the game and between innings, putting the pep into the players, and entertaining the crowd while the bats weren't swinging.

Advertising is business—
Advertising makes business

Publicity and perspiration
will make prosperity.

Mr. Advertiser:

Newspaper Advertising is more influential today than ever before. To reach the men and women who know the value of advertised products use the paper of triple strength

WIDE CIRCULATION
INTELLIGENT CLASS OF READERS
CONVINCING EDITORIALS

The Richmond ....Daily News

Meats, Fruit, Vegetables

Large Variety Received Daily. Fancy Modesto Creamery Butter. Milk, Buttermilk, Eggs.

Kingan's Own Cure Hams.

Barrett Cash Market

Phone 63 2029 Barrett, Near 21st

Here Are a Few War Bargains

One lot on Twelfth st., near Bissell avenue; all clear; $800.

Three lots on Eleventh st., between Barrett and Roosevelt; $2100; half cash.

We have a fine lot on Clinton avenue for $300.

CONN BROS.

601 Macdonald Avenue, Richmond.

REAL ESTATE AND INSURANCE

Phone 637

Furniture and Household Goods Moved by Motor Truck. Quick and Safe.

F. E. ADAMS CO.

Wholesale and Retail Feed, Fuel and Transfer.

Yards: 18th and Santa Fe R. R.
Office: 611 Macdonald Ave.
MRS. F. E. ADAMS, Proprietor.

Phones: Office, Richmond 940
Warehouse, Rich. 702

ARRIVAL AND DEPARTURE OF LOCAL TRAINS

SOUTHERN PACIFIC COMPANY

Effective Monday, October 5, 1914. Subject to Change Without Notice.

East Bound from San Francisco

Leave San Fran.	Train No.	Stations to	Leave Richmond
11:40 P.M.	86	Martinez, Tracy, Modesto, Merced, Fresno	12:33 A.M.
6:20 A.M	28	Benicia, Davis, Sacramento, Dunsmuir	7:06 A.M.
6:40 A.M.	36	Martinez, Tracy, Los Banos, Fresno	7:34 A.M.
7:20 A.M.	22	Benicia, Davis, Sacramento	8:08 A.M.
8:00 A.M.	42	Calistoga, Santa Rosa, San Ramon	8:45 A.M.
9:00 A.M.	24	Benicia, Davis, Sacramento, Tonopah	9:53 A.M.
9:20 A.M.	84	Martinez, Tracy, Fresno, Bakersfield	10:07 A.M.
10:40 A.M.	8	" " " " Los Angeles	11:30 A.M.
12:00 Noon	30	Benicia, Davis, Sacramento, Marysville	12:52 P.M.
1:00 P.M.	14	Benicia, Davis, Portland, Oregon Flag	1:51 P. M.
3:00 P.M.	18	Benicia, Davis, Sacramento, Oroville	3:48 P.M.
3:20 P.M.	52	Martinez, Tracy, Fresno	4:08 P.M.
4:00 P.M.	44	Calistoga, Santa Rosa, Livermore	4:50 P.M.
4:40 P.M	102	Sunset Limited—Fresno, Los angeles and East	5:24 P.M.
5:00 P.M.	48	Benicia, Davis, Sacramento	5:49 P.M.
7:00 P.M.	6	Atlantic Express—Sacramento and East Flag	7:54 P.M.
8:20 P.M.	16	Oregon Express—Sacramento and North Flag	9:13 P.M.
		Additional Trains	
6:00 P.M	150	(Sunday Only) San Ramon Passenger	6:53 P.M.
4:00 P.M.	2	(Daily) Stops to receive passengers for Cheyenne and East	4:45 P.M.
10:20 A.M.	20	(Daily) Stops to receive passengers for East of Ogden	11:11 A.M.
2:00 P.M.	10	(Daily) Stops to receive passengers for East of Ogden	2:50 P.M.

West Bound to San Francisco

Leave Richmond	Train	Station From	Arrive San Francisco
6:27 A.M.	13	Portland Flag	7:30 A.M.
6:57 A.M.	87	Fresno, Martinez	7:50 A.M.
7:05 A.M.	23	Tonopah, Sacramento, Benicia	8:10 A.M.
8:13 A.M.	41	Livermore, Vallejo	9:10 A.M.
9:16 A.M.	81	Calistogo, Santa Rosa	10:10 A.M.
10:08 A.M.	17	Sacramento, Davis, Benicia	11:10 A.M.
11:54 A.M.	49	Fresno, Martinez	12:50. P.M.
3:15 P.M.	83	Bakersfield, Fresno, Martinez	4:10 P.M.
332 P.M.	29	Marysville, Sacramento, Davis, Benicia	4:30 P.M.
5:22 P.M.	43	Santa Rosa, Calistoga, San Ramon	6:30 P.M.
5:42 P.M.	21	Sacramento, Davis, Benicia	6:30 P.M.
6:35 P.M.	27	Dunsmuir, Sacramento, Davis, Benicia	7:30 P.M.
6:54 P.M.	7	Los Angeles, Bakersfield, Fresno, Martinez	7:50 P.M.
9:45 P.M	209	Colfax, Sacramento, Davis, Benicia	10:40 P.M.
10:19 P.M.	85	Fresno, Tracy, Martinez	11:20 P.M.

Train 209 arrives San Francisco 10:50 P.M. Saturdays and Sundays.

Train 85 arrives San Francisco 11:10 P.M. Saturdays and Sundays.

Additional Stops.

9:08 A.M. 1 To discharge passengers from Cheyenne or points East.
8:28 A.M. 18 To discharge passengers from points East of Ogden.
12:08 P.M. 15 To discharge passengers from Portland and beyond.
10:41 A.M. 47 Discharge pas'grs from North of Davis or East of Sacramento
7:47 P.M. 5 To discharge passengers from points East of Ogden.

H. J. STIVER, Agent.
Southern Pacific Company, Richmond.

SCOOP THE CUB REPORTER

Scoop sees the point of carrying a joke too far

By "HOP"

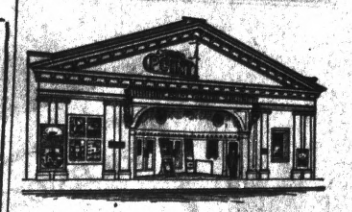

Point Theatre

Richmond Ave.

THE POPULAR PLAY HOUSE.

Gee, I do love moving pictures with good music and plenty of fresh air and here is where I get it.

Excellent Music.

Best for Quick Results—Daily News Classified Ads.

Best for Results—Daily News Classified Ads—Best for Bargains.

CLASSIFIED

Have you something to sell? A Daily News Classified Ad will run all over Richmond and find a buyer for you.

Buyer and Seller meet in Daily News Classified.

FOR SALE

FOR SALE—$27.50, rattan baby carriage; good as new, for $6; at 640 Eighth st. 11-6-2t

FOR SALE—Two Axminster rugs; gas range, water heater attached; Oak heating stove; hall tree; kitchen queen, been used a short time. Apply 118 N. Fifth st. 11-7-2t

FOR RENT

FOR SALE—Coal range cheap; in good condition. 1917 Nevin. 11-10-3t

FOR RENT—House of 4 rooms on Eighth st near Ohio; rent $12.50, including water. Inquire C. C. Spencer, 1212 Ohio st. 11-7-3t

FOR RENT—Modern 4-room cottage; $16; water free. 621 18th. 11-8-3t

FOR RENT—Furnished front room; bath. 317 Bissell ave. 10-28-6t

CLASSIFIED RATES.

1 Time—6c per line per day.
3 Times—5c per line per day.
1 Week—4c per line per day.
2 Weeks—3c per line per day.
1 Month—2c per line per day.
Special rates on contracts.

FOR SALE—CONTINUED.

FOR RENT—Five-room fur. flat at 678 N. Third st. Inquire 676 N. Third, or phone 645 J. 11-7-2t

FOR RENT—Two store rooms adjoining the Elks building on Macdonald ave., No. 923; will give 3-year lease; rent $70 per month for the two stores. For further particulars write George V. Martin, Fresno, Cal. 10-29-12t

FOR RENT—Building next postoffice, 322 Sixth, suitable for store or office. Inquire next door. P. O. Ross. 10-27-12t

FOR RENT—2 sunny rooms, bath, lights and water; furnished $12; unfurnished $8; 2 rooms furnished for bachelors; lights and water, $8. 481 Eleventh st. 11-10-3t

FOR RENT—Continued.

IF you want to rent a nice warm home, reasonable, for the winter, phone 1017, or call 836 N. Seventh street 10-24-1m

FOR RENT—Modern 4-room flats; price $17.50 and $20. Call at 210 First st., Righi Apts. 7-24-tf

MISCELLANEOUS

DRESSMAKING wanted at home or by the day. Phone 907 L 1, or call 148 Thirteenth st. 11-5-1m

LOST—Gold watch, bet. high school and Santa Fe tracks; reward. 45 Third st. 11-10-2t

LOST—A beaded purse, containing glasses with gold nose piece and silver bows; two $5 bills and about $2 in silver; between 3 and 4 o'clock last Saturday, bet. Philpott's dry goods store and 13th st. 11-10-3t

Richmond Painless Dentist

Gold Crowns, 22k	$5.00
White Crowns	5.00
Bridge Work, per tooth	5.00
PLATES—BEST	
Full upper and lower	10.00
Cheaper Plates	5.00
Cast Aluminum Plates	12.50

Never more, never less. "Always Guaranteed."
MACDONALD AT FOURTH. Home of Good Dentistry.

Bynum Mineral Water

Uncarbonated. A Grand Bar and Table Water. Unequaled for bar mixing. Has wonderful curative properties in cases of Stomach, Kidney and Liver Disorders. Bottled at the Spring in Lake county by the owner, bottler and distributor, Geo. W. Crippen. Phone 68. 1 West Richmond Ave.

THE BANK BAR

Good Liquors, Good Service, Good Fellowship. A full line of high grade WINES, LIQUORS, CIGARS AND SOFT DRINKS. Headquarters for the Common People. The place where Overalls and Frock Coats meet in Comradeship.. Drop in once—You'll keep on coming.
712 MACDONALD AVE. MIKE LUCEY, Prop.

FRESH Fruit and Vegetables

EVERY DAY
Large Variety
At The Right Price
ALWAYS

Golden Gate Grocery
TELEPHONE RICHMOND 83
EIGHTH AND MACDONALD

The world hates a knocker, but loves a booster. Boost your city.

Popular Bakery and Coffee Parlor

Quality Bakery

417 MACDONALD AVENUE
Between Fourth and Fifth

PHOTO COUPONS REDEEMED.
I will redeem any photo coupons, no matter by whom issued, and allow you 50c on each. Save car fare.
DAMMAND STUDIO
716 Macdonald ave., up stairs.

ELKS PLAY

(Continued from Page Six.)

fence. Childs safe on a fielder's choice and Burns out at third, McMillan to Payne. Childs stole second. Zamlock out, Powers to Marini. Childs taking third. Remmer grounded to Marini. No runs. One hit.

EIGHTH INNING.

Tailors—Baldwin fanned. McMullin popped to Childs. Furrier flied to Remmer. No runs. No hits.

Elks—Cunningham singled to center, and was out stealing, Baldwin to Powers. Ingraham popped to Bauer. Miekle out, Bauer to Marini. No runs. One hit.

NINTH INNING.

Tailors—Kraft, batting for Bauer, was hit by a pitched ball. Biltz forced Kraft at second, Zamlock to Childs. Lagoria doubled to center field fence, scoring Biltz. Powers out, Conger to Ingraham. Lagoria stole third. Payne drove to Cunningham. One run. One hit.

The box score:

RICHMOND ELKS.

	AB.	R.	BH.	PO.	A.	E.
Childs, ss	3	0	0	5	2	0
Zamlock, 2b	4	1	0	1	2	0
Remmer, cf	4	0	1	1	0	0
Cunningham, lf	4	1	3	3	0	0
Ingraham, 1b	3	0	0	11	0	2
Miekle, rf	2	0	0	0	0	0
Conger, 3b	2	0	0	2	3	0
Cleek, c	2	0	0	3	2	1
Burns, p	2	1	1	1	2	0
Totals	26	3	5	27	11	3

TAILORS.

	AB.	R.	BH.	PO.	A.	E.
Furrier, cf	3	0	0	0	0	0
Bauer, 2b	2	0	0	1	2	0
Biltz, lf	3	1	1	0	0	0
Lagoria, rf	4	0	1	1	2	1
Powers, ss	4	0	1	2	2	0
Payne, 3b	4	0	0	2	1	0
Merini, 1b	3	0	1	8	0	1
Baldwin, c	3	0	0	9	4	1
McMullen, p	3	0	0	1	0	0
*Kraft	0	1	0	0	0	0
Totals	29	2	4	24	12	3

*Kraft batted for Bauer in ninth.

Two-base hits—Remmer, Burns. Lagoria. Sacrifice hits—Childs and Bauer. First base on called balls—Off Burns, 1; off McMullen, 5. Struck out—By Burns, 8; by McMullen, 5. Hit by pitcher—Biltz, Krafts. Stolen bases—Childs (2), Cunningham, Conger, Biltz. Passed ball—Baldwin. Umpire—Martin. Scorer—C. B. O'Hara.

HIGH SCHOOL NOTES BY SCOOP

It is rumored in football circles that the high school will play an alumni team on Thanksgiving day. The undergraduates are anxious to play them and are confident of their ability to show up the old timers.

* * *

TO PLAY McKINLEY.

Wednesday the first and second basketball teams go against the corresponding teams of the McKinley school. Practice was held yesterday afternoon to pick the teams. More practice will be held tonight. Coach Mariam will show them the fine points of the game.

* * *

GIRLS TO PLAY THURSDAY.

Thursday the girls' team will play the team of the Head school, Berkeley. The girls have a winning team and are confident of beating the Berkeleyites.

* * *

FRIDAY THE BOYS.

Friday night the boys' basketball team will play the Heald's Business College in the local gymnasium. The game promises to be a good one. It is probably that an informal dance will be held after the game.

* * *

DEBATERS MEET.

A meeting of the Senate Debating Club was held yesterday to choose the team for the first debate in the California Extension League on December 4. The contest is between the Alameda High and the local high school on the subject, "Resolved, that the present four years' term for the President of the United States should be lengthened to six and the President to serve no more than one term. The Richmond debaters have the affirmative side.

Senators Hoffman and Sharp will make up the local team.

* * *

PAIR TO BUY YACHT.

Dick Maxwell and Doc Barr have completed arrangements for the purchase of an 18-foot yacht. The craft is from the Marathon Yacht Club and has the monaker, "Dorian." The friends of the pair of soon-to-be Jack Tars are anxiously awaiting the completion of the deal.

SLAMS 3 BAGGER SENDS IN 3 RUNS

Cheek's Outlaws took a 7 to 5 game away from the Winehaven team Sunday afternoon on the grounds at Tenth and Lucas. Pinkerton and Moss did the bombarding for Winehaven and Jones and Moltoza manned the guns for the Outlaws. Gregory cleaned up with a three-bagger when the bases were loaded. Perry and Moltoza pulled some big league stuff riding into the bases.

The teams stacked up like this:

Winehaven—Piukerton, pitcher; Moss, catcher; Miller, first base; Hyatt, second vase; Howe, third base; Landridge, shortstop; Thurber, center field; Renner, right field; Stolker, left field.

Outlaws—Jones, pitcher; Moltoza, catcher; Parker, first base; Montoya, second base; Gregory, second base; Andrada, third base; Perry, right field; Cardoza, center field; E. Ming, left field.

McGowan and Calfee split the umpiring job.

REDMEN TRIM POINT ATHLETES

The Redmen trimmed the Point Athletes 13 to 3 Sunday afternoon on the west side grounds.

The Sporting Editor of the Daily News wants to get acquainted with the press agents or managers of the Redmen and Athletes. Send in your lineups and notices of games.

A GOOOD THING BEFORE BREAKFAST

Take a glance at the classified columns of the Daily News. There you will find some good bargains.

OCT. REPORT OF HEALTH DEPT.

In Health Commissioner Dr. Chas. R. Blake's monthly report, issued yesterday, seven deaths are reported for the month of October; three houses are reported quarantined for diphtheria, 16 cases of measles, 20 samples of milk examined.

Dr. Blake recommends that the city council allows the health department to purchase a small incubator at an expense of $20 to be located in fire house number 2, where it would be accessible to the physicians of the eastern part of the city to immediately place diphtheria cultures in an incubator at any time ,night or day.

AT THE RICHMOND HOTEL.

Miss Gay O. Sister of Fresno is registered at the Richmond Hotel.

If you don't already read ads—get the habit—it's a liberal education.

ZEB KNOTT, Contract Painter

SIGN AND HOUSE PAINTING, PAPER HANGING AND TINTING.
819 Seventh street.
Agent for SHERWIN-WILLIAMS PAINT, "Covers the Earth"

FRATERNAL ORGANIZATIONS

WOOMEN OF WOODCRAFT—Log Cabin Circle No. 508 meets every first and third Tuesday afternoon at K. of P. Hall. Mrs. Anna B. Richards, Guardian Neighbor. Elfreeda Scott, Clerk.

ROYAL NEIGHBORS—Maple Camp No. 4027, Royal Neighbors of America. Meets every Friday afternoon at 2 o'clock at K. of P Hall. Visitors cordially welcome. Ella Bowman. Orace, Louise Wimer. Recorder, 643 S. Fifteenth street.

MODERN WOODMEN — El Cerrito Camp No. 11622, Modern Woodmen of America, meets every Tuesday evening at K. of P. hall, Fifth st. F. E. Tiller, Consul; C. B. Evans, Clerk.

REBEKAHS — Richmond Rebekah Lodge, No. 206, meets first and third Thursdays in each month at Bank Hall, Eighth street and Macdonald. Mary Lucas, N. G.; Mrs. Margaret Shea, Secretary.

INDEPENDENT ORDER OF FORESTERS—Richmond Court, No. 4940. Meets first and third Fridays of the month at Sequoia Hall. L. B. Hutchins, Chief Ranger. Miss Helen Fussell, Financial Secretary, 400 Macdonald avenue.

BROTHERHOOD OF AMERICAN YEOMEN.—Olive Homestead No. 1106, Brotherhood of American Yeomen, meets in Pythian Castle every Thursday night at 8 p. m.
C. N. WILLIAMS, Foreman.
MARY F. THOMAS, Correspondent, 410 Bissell avenue.

I. O. O. F. M. U.—Loyal Richmond Lodge No. 9278, meets every Tuesday night in Barnaman's Hall, Nineteenth street. F. Richard, Noble Grand. J. T. McCormac, Permanent Secretary.

KNIGHTS OF PYTHIAS — Richmond Lodge No. 13, meets every Friday evening at Pythian Castle. Visiting brothers are cordially invited to attend the meeting. O. F. Lilly, C. C.; A. S. Lilly, K. of R. & S.

PYTHIAN SISTERS—Contra Costa Temple, No. 113, meets every Saturday evening at Pythian Castle on Fifth street, near Macdonald. Eliza Hill, M. E. C.; Jessie Percy, M. of R. and C.

ODD FELLOWS—Eclipse Lodge No. 403, I. O. O. F., meets every Monday evening at 8 o'clock at Bank Hall, corner Eighth and Macdonald avenue. F. H. Eggerth, Noble Grand; E. G. Alexander, Secretary.

CEMENT WORKERS' LOCAL NO. 138, A. B. of C. W., meets second and fourth Wednesday evenings of each mmonth at 8 o'clock, at Labor Temple, Fourth street, near Macdonald ave. J. Thompson, president. B. Jenks, secretary.

HERMANN SONS—Richmoad Lodge No. 37, meta at Bank Hall, corner Eighth and Macdonald, every first and third Wednesday nights at 8 o'clock. A. Geiger, Secretary.

CIRCLE LADIES OF G. A. R.—Meet second and fourth Tuesday afternoons at 2 o'clock in Elks hall. President, Mrs. Mary B. Moyle; secretary, Mrs. Joella Bonham.

The circle of homes reached by the Richmond Daily News is constantly widening and the loyalty between its readers and advertisers is growing stronger every day.

If you want to save $50 or $100 ask about our plan

510 Macd'ld, phone 23 1122 Macd'ld, phone 446

Richmond and Central Markets

O. R. LUDEWIG, Proprietor

Don't be mislead by Oakland and San Francisco special sales when you can buy better meat for less money at home

Eastern Sugar Cured Hams....22c lb
Sugar Cured Bacon .....25c lb
Large Eastern Hens, fresh dressed ..... 25c lb
Young Roast Chicken .....25c lb
Hind quarter Nevada Spring Lamb ..... 19c lb
Front quarter Lamb ..... 15c lb

FRESH FISH EVERY SATURDAY, SPECIAL PRICES

FOR TWO YEARS WE HAVE BEEN TRYING TO SEE JUST HOW WELL WE COULD PLEASE EVERY MAN WHO COMES HERE AFTER SHOES. THE NUMBER OF **WALK-OVER** SHOES IN EVERY CROWD IS A GLOWING TRIBUTE TO OUR EFFORTS. LET YOUR NEXT PAIR BE : : : : : : :

WalkOvers

Chas G. Yonce

622-24-26 Macdonald Avenue

"Your Money's Worth or Your Money Back"

SUBSCRIBE FOR THE NEWS

15 BABIES BORN IN OCTOBER---8 BOYS, 7 GIRLS

The following is the list of births occurring in Richmond during the month of October, as compiled by Dr. Charles R. Blake, city health officer:

Clark—October 24, to the wife of G. A. Clark, a son.

Coffey—October 22, to the wife of B. C. Coffey, a daughter.

Kiihl—October 13, to the wife of K. M. Kiihl, a daughter.

Mathis—October 16, to the wife of W. D. Mathis, a daughter.

Miyamoto—October 16, to the wife of S. Miyomoto, a son.

Molinengo—October 4, to the wife of J. Molinengo, a son.

Murphy—August 11, to the wife of E. D. Murphy, a son.

Ramage—October 20, to the wife of A. L. Ramage, a daughter.

Royce—October 16, to the wife of E. J. Royce, a son.

Pazzola—October 23, to the wife of F. Pazzola, a daughter.

Schlitz—October 7, to the wife of George Schlitz, a daughter.

Sueyres—October 2, to the wife of F. F. Sueyres, a son.

Sweeney—October 23, to the wife of F. F. Sueyres, a son.

Sweeney—October 23, to the wife of E. B. Sweeney, a son.

Terek—October 25, to the wife of M. Terek, a son.

Zierten—October 16, to the wife of N. Zierten, a daughter.

FUTURE DOINGS

Nov. 11—Turkey whist party by the Fraternal Brotherhood in Fraternal Hall.

Nov. 14—Gustav Vasa Lodge No. 187 will give a whist party in Bank Hall. There will be dancing and refreshments.

Nov. 14—Dance of the Bluebell club at East Shore Park. Schwarts orchestra.

Nov. 17—Vocal and instrumental concert to be given in Lincoln school auditorium under auspices of the Masonic bodies.

Nov. 18—Turkey whist party by Onetah Council, Degree of Pocahontas, in Pythian Castle. Ten-pound turkey for every three tables.

Nov. 18—Onetah Council, Degree of Pocahontas, will give a turkey whist at Pythian Castle. A turkey for every three tables.

November 19 and 20—Ladies of the Wesley Methodist church will hold a two-day bazaar.

Nov. 20—Second annual charity ball at East Shore Park given by the Richmond Concert Band.

Nov. 20—Whist party by the Ladies of Maccabee Lodge No. 50, in A. O. U. W. Hall. Cards 50c.

Nov. 23—W. O. W. big clam feed and entertainment, music and dancing, in Moose Hall.

Dec. 4—Presbyterian church will give a bazaar.

Popular Bakery and Coffee Parlor

Quality Bakery

417 MACDONALD AVENUE
Between Fourth and Fifth

FRESH Fruit and Vegetables

EVERY DAY

Large Variety

At The Right Price

ALWAYS

Golden Gate Grocery

TELEPHONE RICHMOND 83
EIGHTH AND MACDONALD

GERMAN WAR CHIEF.

General Von Buelow, Commander of the Twenty-first Army Corps.

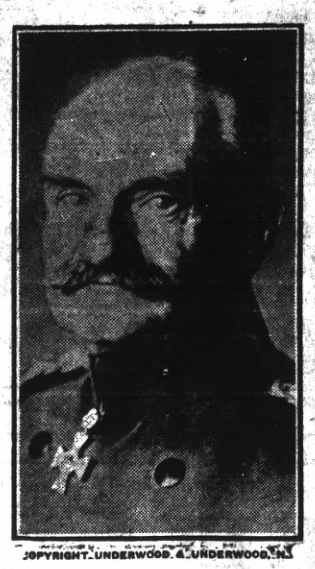

COPYRIGHT UNDERWOOD & UNDERWOOD, N.Y.

COUNCIL'S WORK IN BRIEF FORM

The resignation of Harry Lloyd as hoseman in No. 1 was last night accepted by the council and Edward Bailey was appointed in his place.

City Engineer Chapman last night notified the council that the contract for sewer work on Pullman avenue remained unsigned by T. Clinch. It is fifteen days since Clinch was awarded the contract. The city attorney and the sewer committee were instructed to investigate and hasten the work.

Three fire alarms were turned in during October, according to the report of Fire Chief Le Moine, submitted to the city council last night. Company No. 1 traveled three miles, No. 2 traveled 17½ miles. Fire damage to buildings totaled $250 and to contents $705. Two buildings were inspected and condemned.

Dr. Charles R. Blake, city health officer, wants an incubator installed in fire house No. 2. When he asked the city council for it last night there was a start of surprise. But it isn't that kind of an incubator, explained the doctor. It will be for the use of physicians in developing a bacterial culture in tests for diphtheria. He recommended the fire house because it will be open to the use of physicians day or night. The request was taken under advisement.

Plans and specifications for a new fire station at Nineteenth and Barrett were last night approved by the city council. November 23 was set as the date for the opening of bids on the work.

The building will be two stories. The cost is estimated at $4000.

The proposed ordinance requiring the registration of all detectives operating in the city was last night laid over for another week by the city counciu.

To forestall the tearing up of the municipal highway from Richmond avenue to the water front, shortly after it is paved, the city council will ask the People's Water Company to lay a six-inch water main to the wharf before the paving is put in. The grading is almost finished now.

The council will also ask the company to extend water service along Cutting boulevard.

The city council last night appointed T. G. Conn, W. A. Boone and T. H. De Lap commissioners for the opening of Fourteenth street.

MAYO RTO APPOINT DELEGATES.

Mayor Garrard has been invited to appoint delegates to represent Richmond at the eleventh annual Rivers and Harbors Congress, to be held in Washington, D. C., on December 9, 10 and 11.

PHOTO COUPONS REDEEMED.

I will redeem any Photo coupons, no matter by whom issued, and allow you 50c on each. Save car fare.

DAMMAND STUDIO
716 Macdonald ave., up stairs.

Advertising is business—Advertising makes business

Advertising is the opportunity of the merchant who knows how to use it.

A Big Special...

69c A full 2-Quart hot watter bottle A Winter necessity in every home : : : :

COMMING—Gold Fish Day

La Moines'

REXALL DRUG STORE
601 Macdonald Ave.

PULLMAN HOTEL

Cor. Pullman Ave. and South St., Opp. Pullman Works.

ROOMS CLEAN AND BRIGHT—PER WEEK $1.00

CHEERFUL READING AND WRITING ROOM. GOOD COOKS

Phone 26. Inspection Invited. A. Markstein, Prop.

Grand Canyon Chateau

Phone 44 J 3 EAST RICHMOND

Robt. Warner, Mgr.

Meals Served a la Carte

DINNER PARTIES
A Specialty

(arranged by phone)

High Class Entertainment and Dancing

We Give Repairing of fine watches, jewelery and silverware our---

Special Attention

At all times

Our charges are consistent with good workmanship.

E C Attebery

Phone 474 500 MACDONALD

TAXI?

And Touring Cars

PHONE 436

Any Hour of the day or night for any kind of a trip.

RICHMOND AUTO AND TAXI CO.
415 Bissell.

ADS ARE POPULAR READING.

A newspaper's informtion ais so varied it contains news to suit everyone. Some years ago a person who read the ads in a newspaper or magazine was considered odd, and it is true the ads were crude, the articles advertised often being out of season or of a style and texture entirely out of fashion. But now it is different. Advertising furnishes the most interesting reading matter in the newspaper. It is instructive, teaching the public how to reduce the cost of living and at the same time get the best standard goods.

Subscribe for the News.

FAST ELECTRIC TRAINS

for Pittsburg, Dixon, Sacramento.

Leave 40th and Shafter Ave., Oakland, daily.

7:30 a. m. 1:30 p. m. 8:30 p. m.
*9:30 a. m. 3:30 p. m.
11:30 a. m. *5:09 p. m.

* The 9:30 a. m. has parlor, observation car. Connects for Pittsburg.
* The 5:09 p. m. carries free observation car.

The 5:09 p. m. train runs through to Marysville, Colusa, Oroville and Chico. West Pittsburg only stop between Oakland and Sacramento.

Point and Way Stations, leave daily: 8:30 a. m. 11:50 a. m. 4:30 p. m. 8:30 p. m.

6:30 p.m. daily through to Pittsburg.

11:50 a. m., 4:30 p. m. daily and 5:50 p. m. daily; connects for Alamo, Danville and Diablo.

10:10 a. m. Sunday only to Bay Point, Danville, Diablo and way stations.

Telephone Piedmont 870.

Baggage carried on all trains. Call up Oakland 4447—People's Express Co.—and ticket for transportation will be delivered when baggage is called for.

OAKLAND, ANTIOCH & EASTERN Ry.

If you want to take advantage of the ability of America's most successful Chinese Herb Doctors, call at 901 Clay, corner 9th street, Oakland. Consultation and Pulse Diagnosis are free to all callers.

Subscribe for the